

This architectural section drawing, labeled 'SECCIÓN L-L'', shows a cross-section of a basketball court and an adjacent building. The court is on the left, with a basketball hoop and backboard centered. A player is shown in silhouette on the court floor. The court floor is shaded with red diagonal lines. The ceiling of the court is supported by a series of beams. To the right of the court is a building with a flat roof. The drawing includes various dimensions and level markers. On the far left, a level marker 'ST -0.05' is shown with an arrow pointing to a small structure. The court's vertical dimensions include a total height of 6.50, a clear height of 4.95, and a floor-to-ceiling height of 3.00. The court's horizontal dimensions include a width of 3.50 and a depth of 4.10. The building's vertical dimensions include a total height of 1.55, a clear height of 0.85, and a floor-to-ceiling height of 1.00. The building's horizontal dimensions include a width of 1.00 and a depth of 1.00. A level marker 'ST P. BAJA ±0.00' is shown with an arrow pointing to the court floor. A level marker 'ST +3.10' is shown with an arrow pointing to the building's roof level. A dashed line indicates a foundation or basement level at (-1.10).

Architectural section drawing of a building facade, labeled "ALZADO K-K'". The drawing shows a cross-section of a building with a red-hatched facade. A tree is on the left, and a person is standing on a platform. Elevation markers include "ST -0.05", "(-1.10)", and "ST +3.10". Dimensions of 6.55 and 3.40 are indicated.

This architectural section drawing, labeled 'SECCIÓN H-I', illustrates a building's internal structure and its relationship to the surrounding terrain. The building features a prominent red-shaded roof and a facade with large glass windows. Key structural elements and dimensions are labeled:

- ST ±0.00**: Ground level on the left side, indicated by a horizontal line and a small figure of a person for scale.
- ST +1.03**: A higher ground level or platform on the right side.
- ST P. BAJA ±0.00**: The level of the lower floor (basement) on the right side.
- (-1.10)**: The depth of the basement floor below the ground level.
- Dimensions**: Various vertical and horizontal measurements are provided, including 1.75, 4.60, 6.55, 9.5, 3.70, 2.60, and 1.80.
- ST -0.05**: A lower ground level on the far right, indicated by a horizontal line.

The drawing also shows a set of stairs on the left and a small tree on the right, providing context for the building's placement within its environment.

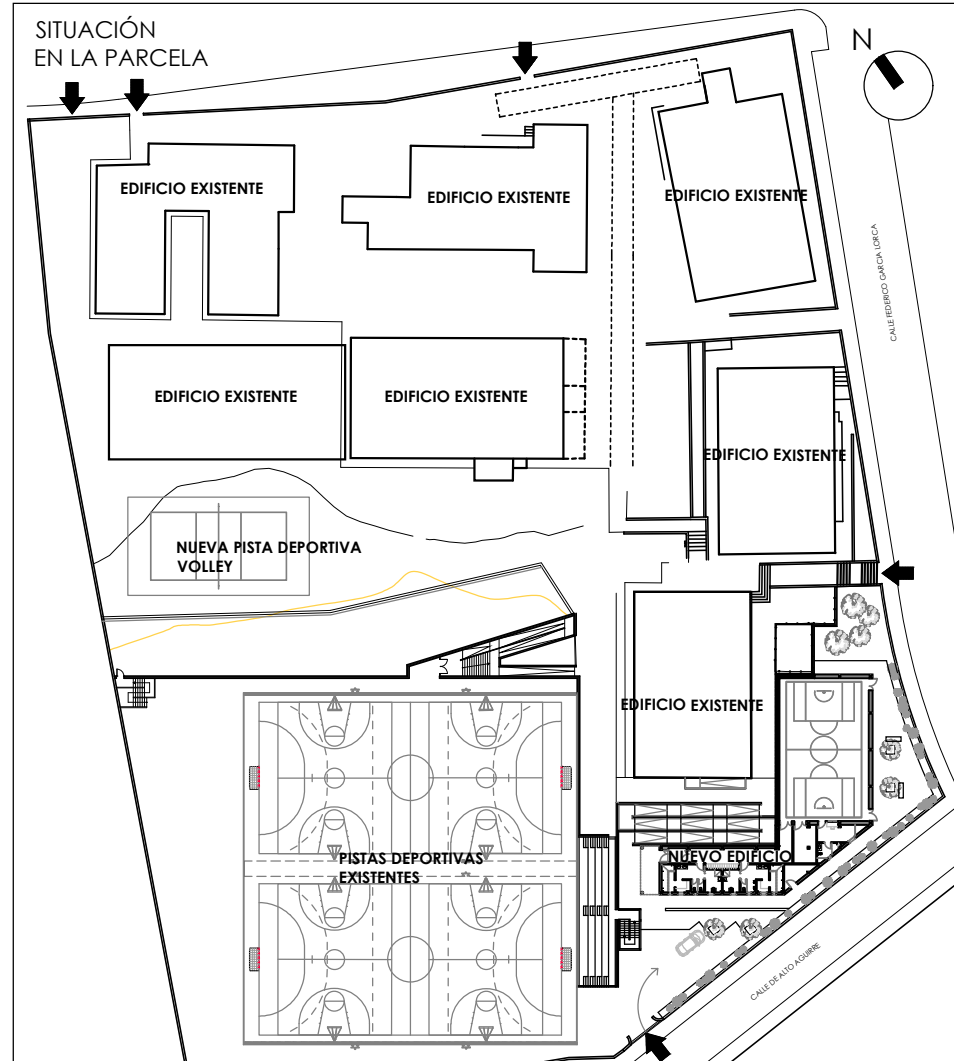
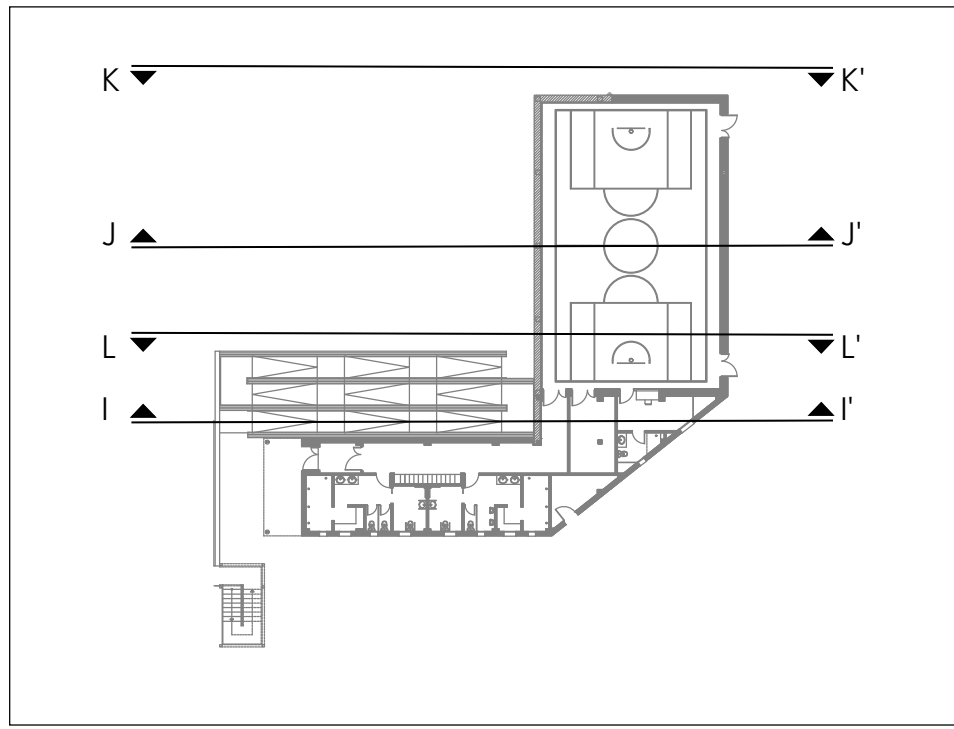

EL CERRAMIENTO DE FACHADA SE RESOLVERÁ CON 1/2 PIE DE LADRILLO CARA VISTA EN DOS COLORES.

LA CARPINTERÍA EXTERIOR SERA DE ALUMINO LACADO CON DOBLE ACRISTALAMIENTO MEDIANTE VIDRIOS DE SEGURIDAD TIPO STADIP RESISTENTE A IMPACTOS NIVEL 2 Y AISLAMIENTO TÉRMICO TIPO PLANITHERM (4+4)+16+(4+4).

LAS PERSIANAS SERAN ENROLLABLES, DE LAMAS DE ALUMINIO CON AISLAMIENTO TÉRMICO [DESPACHO MONITOR].

 LADRILLO VISTO DE DOS COLORES

TOTAL SUPERFICIE ÚTIL EDIFICIO	352,30
SUPERFICIE CONSTRUIDA EDIFICIO	418,45
SUPERFICIE PORCHES (50%)	8,95
TOTAL SUPERFICIE CONSTRUIDA EDIFICIO	427,40

- COTA 0,00 SUELO TERMINADO PLANTA BAJA = COTA 667,25
EN EL RESTO DE DOCUMENTOS DEL PROYECTO SE INDICARÁN LAS
COTAS RELATIVAS.

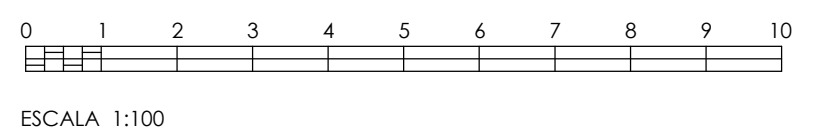

Dirección General
de Infraestructuras y Servicios
CONSEJERÍA DE EDUCACIÓN, CIENCIA
Y UNIVERSIDADES

Comunidad de Madrid

PROYECTO DE EJECUCIÓN PARA LA
CONSTRUCCIÓN DE GIMNASIO, PISTA DEPORTIVA Y
ACONDICIONAMIENTO DE URBANIZACIÓN DEL IES SAN AGUSTÍN
DE GUADALIX

SITUACION
Av. Félix Rodríguez de la Fuente, s/n, 28750 San Agustín del Guadalix, Madrid

PLANO

ARQUITECTURA GIMNASIO ALZADOS Y SECCIONES III

PROPIEDAD
D.G. Infraestructuras y Servicios de la
Consejería de Educación, Ciencia y
Universidades
c/ Santa Hortensia, 30. 28002. Madrid

ARQUITECTA
Marta Sánchez Valencia

10A05

CALA
DINA1 1/100
CHA abr 2025
VISADO